

PLAN SHOWING THE PROPOSED CONSTRUCTION OF DWELLING HOUSE AT PLOT No: 26 IN S.No: 195/1,2 MADIPAKKAM VILLAGE, SAIDAPET TALUK, CHENGAI M.G.R. DISTRICT

scale: 1 INCH = 8' 0" (1: 100)

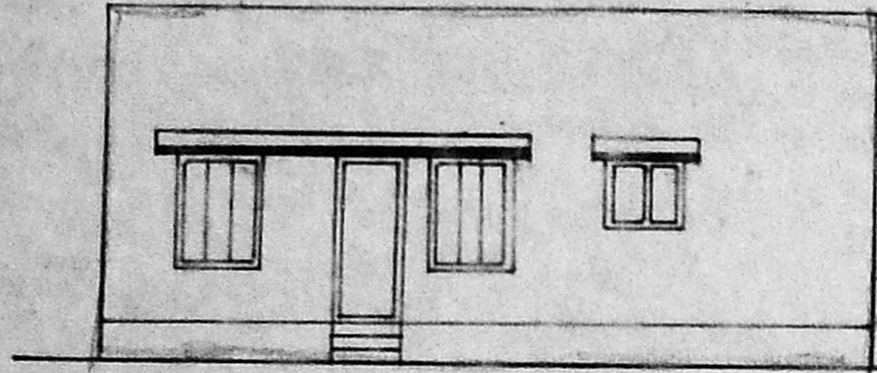

elevation

WEATHERING COURSE

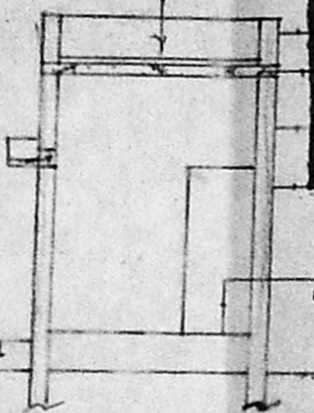

section on ab

Planning Permit No. A/20341/227/96
APPROVED
 SUBJECT TO THE CONDITIONS IN THIS OFFICE LETTER.
 A/343/96 Date: 6-9-96
 FOR MEMBER SECRETARY
 MADRAS METROPOLITAN DEVELOPMENT AUTHORITY
 MADRAS-600 008.

6/6/96
 1:3 OVER B.J. COMP. 1:10

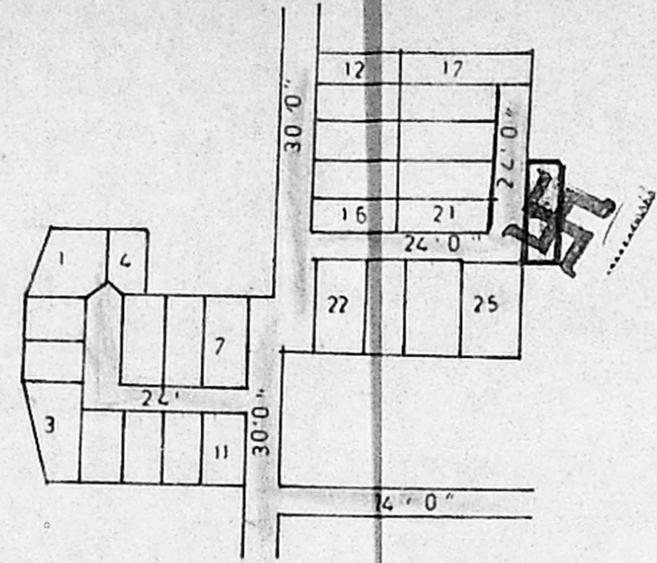

key plan

(N.T.S)

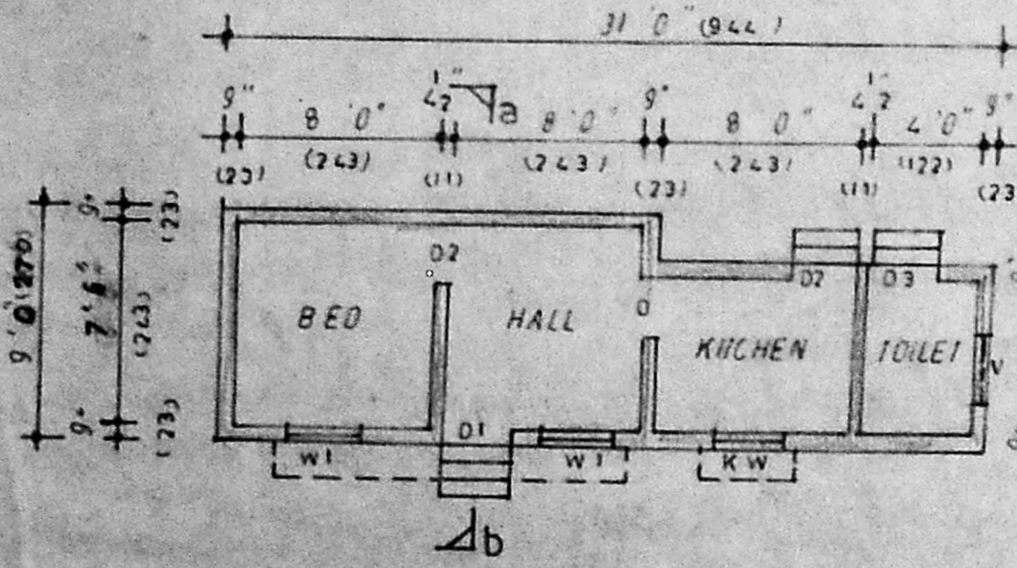

ground floor plan

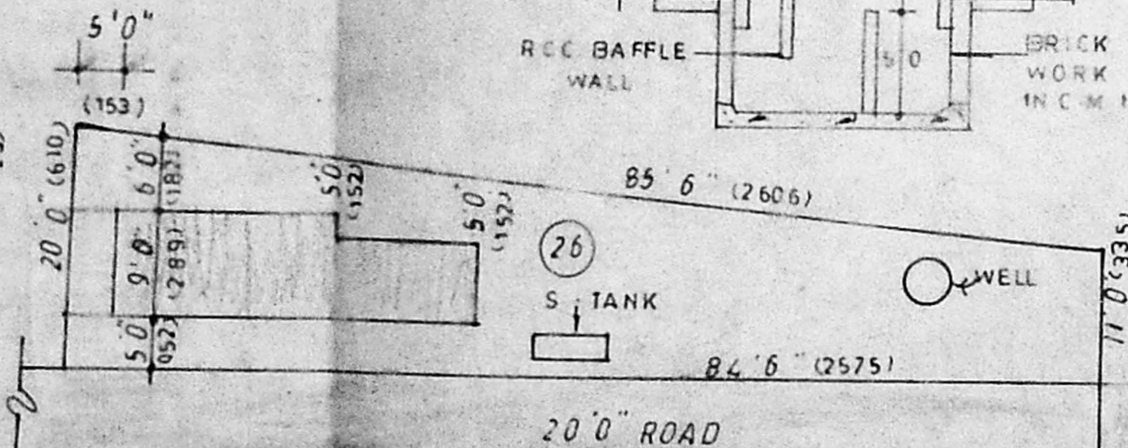

site plan

SCALE: 1 INCH = 16' 0" (1: 200)

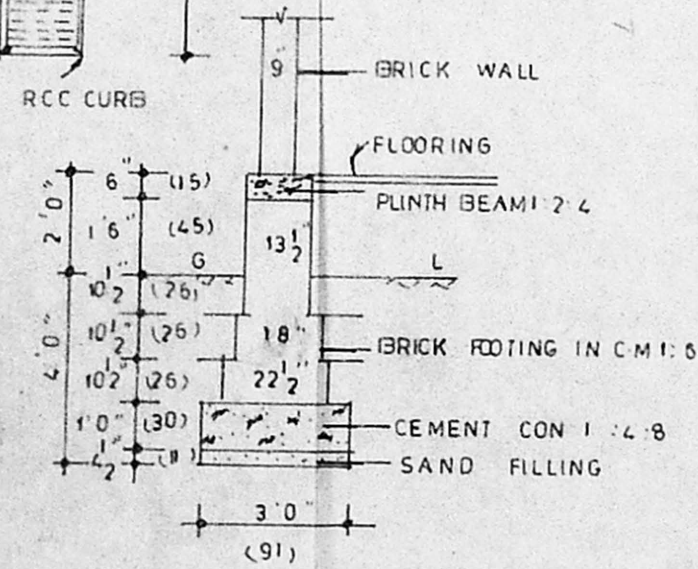
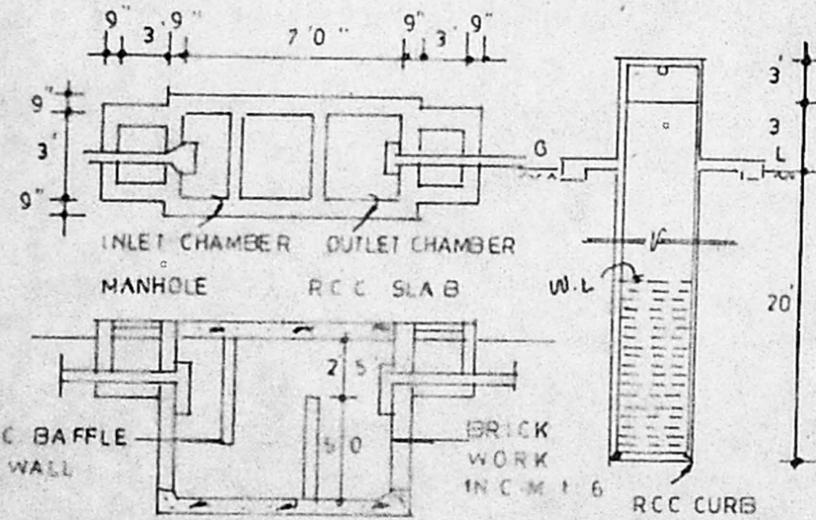

FOUNDATION DETAILS

schedule of joineries

D1	DOOR	3' 6" X 6' 6" (108 X 198)
D2	"	3' 0" X 6' 6" (91 X 198)
D3	"	2' 6" X 6' 6" (76 X 198)
W1	WINDOW	4' 0" X 4' 0" (122 X 122)
W2	"	3' 0" X 4' 0" (91 X 122)
KW	KITCHEN WINDOW	3' 0" X 3' 0" (91 X 91)
V	VENTILATOR	

area statement

PLOT AREA	1318 SQFT (122 SQ.M)
PLINTH AREA	269 " (25 ")

colour index

PROPOSALS SHOWN IN _____
 ROADS SHOWN IN _____

OWNER

[Signature]

R. Ganesan,

R. Ganesan,
 LICENCED SURVEYOR,
 ALANDUR MUNICIPALITY.
 R.F. 64/1801/90/F1,
 164, Ponniamman Koil Street,
 MADIPAKKAM,
 MADRAS-600 091